

20/00044/FUL

Church Hill Medical Centre, Tanhouse Lane,
Church Hill, Redditch

Change of use to residential and extensions to
provide 19 units.

Recommendation: Delegate to Head of Service
to GRANT planning permission subject to a
legal mechanism and conditions

Site Location Plan

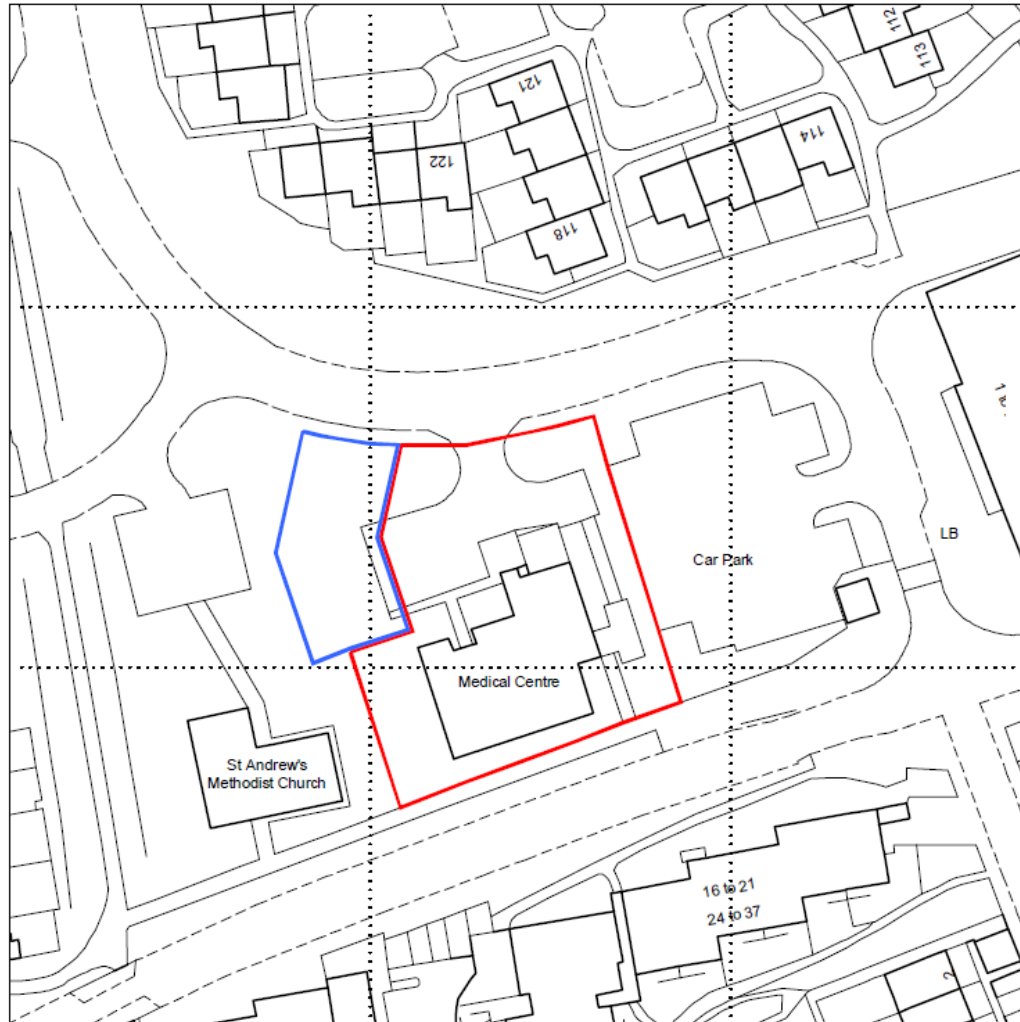

Block Plan

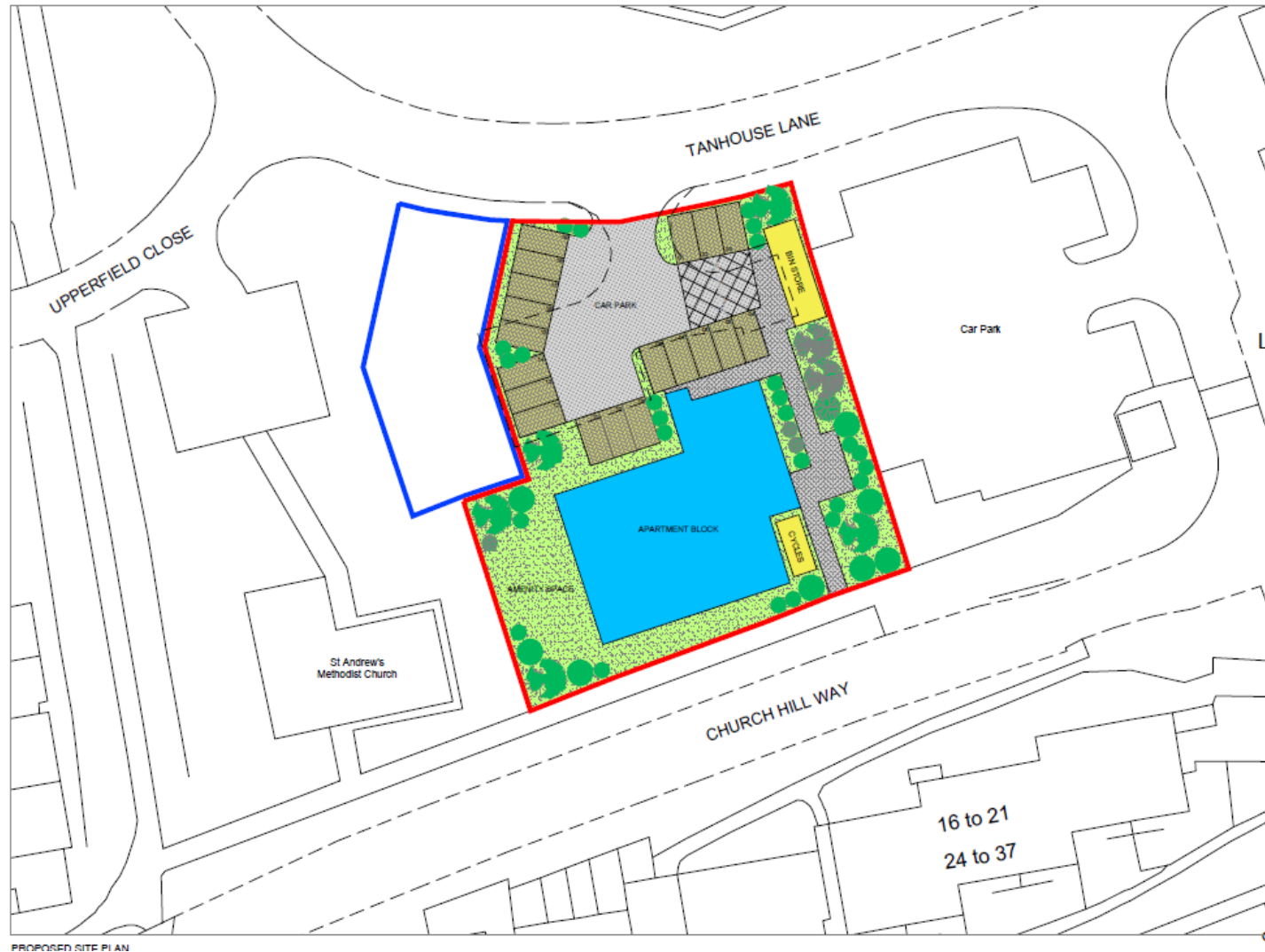

View of Medical Centre from Tanhouse Lane



View of the Medical Centre from Church Hill Way (bus route)



Existing plans



EXISTING GROUND FLOOR PLAN

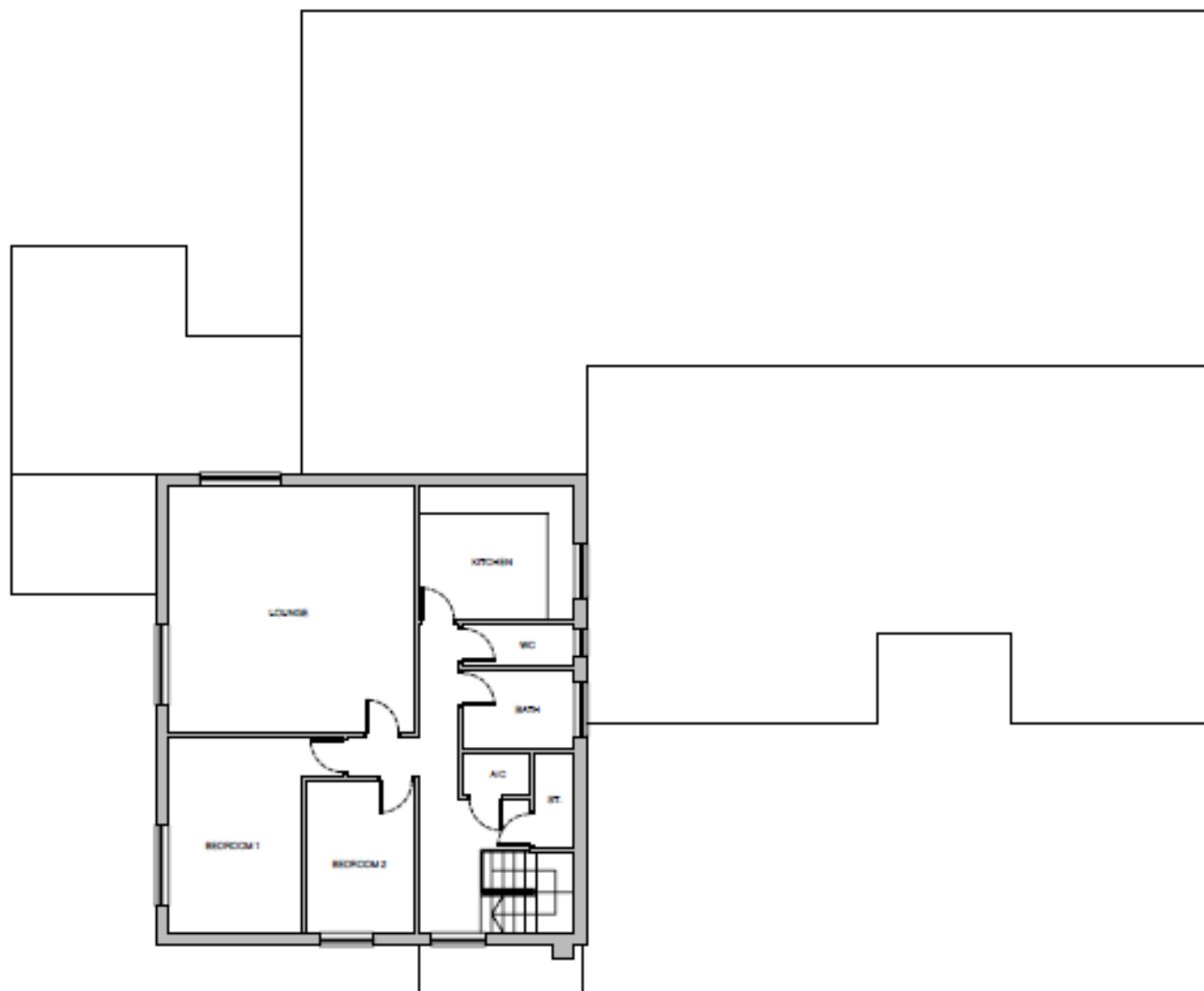

EXISTING FIRST FLOOR PLAN

Existing Elevations

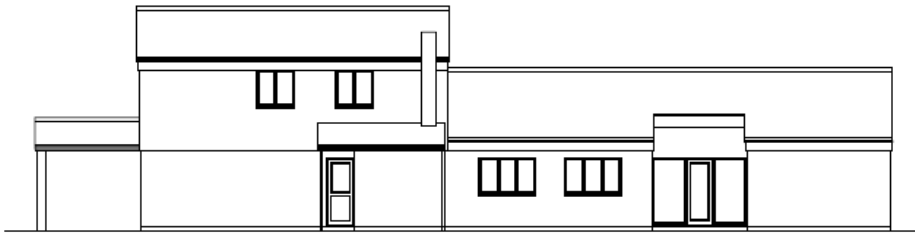

EXISTING NORTH ELEVATION



EXISTING EAST ELEVATION

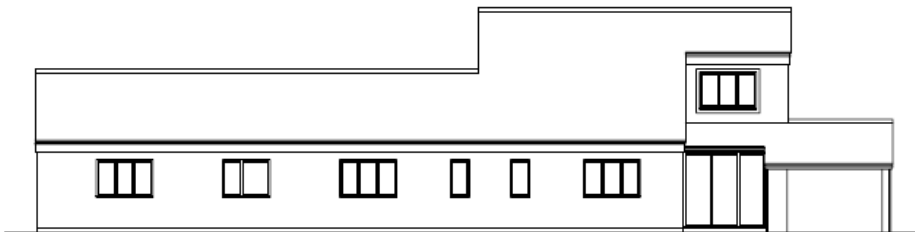

EXISTING SOUTH ELEVATION

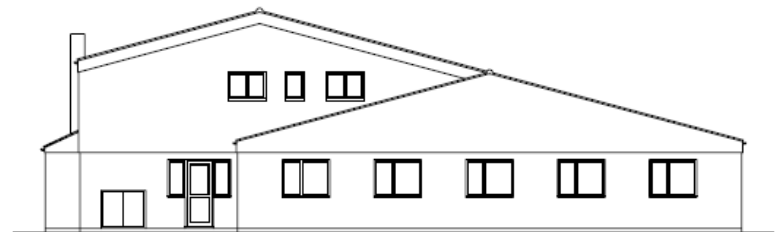

EXISTING WEST ELEVATION

Proposed floor plans

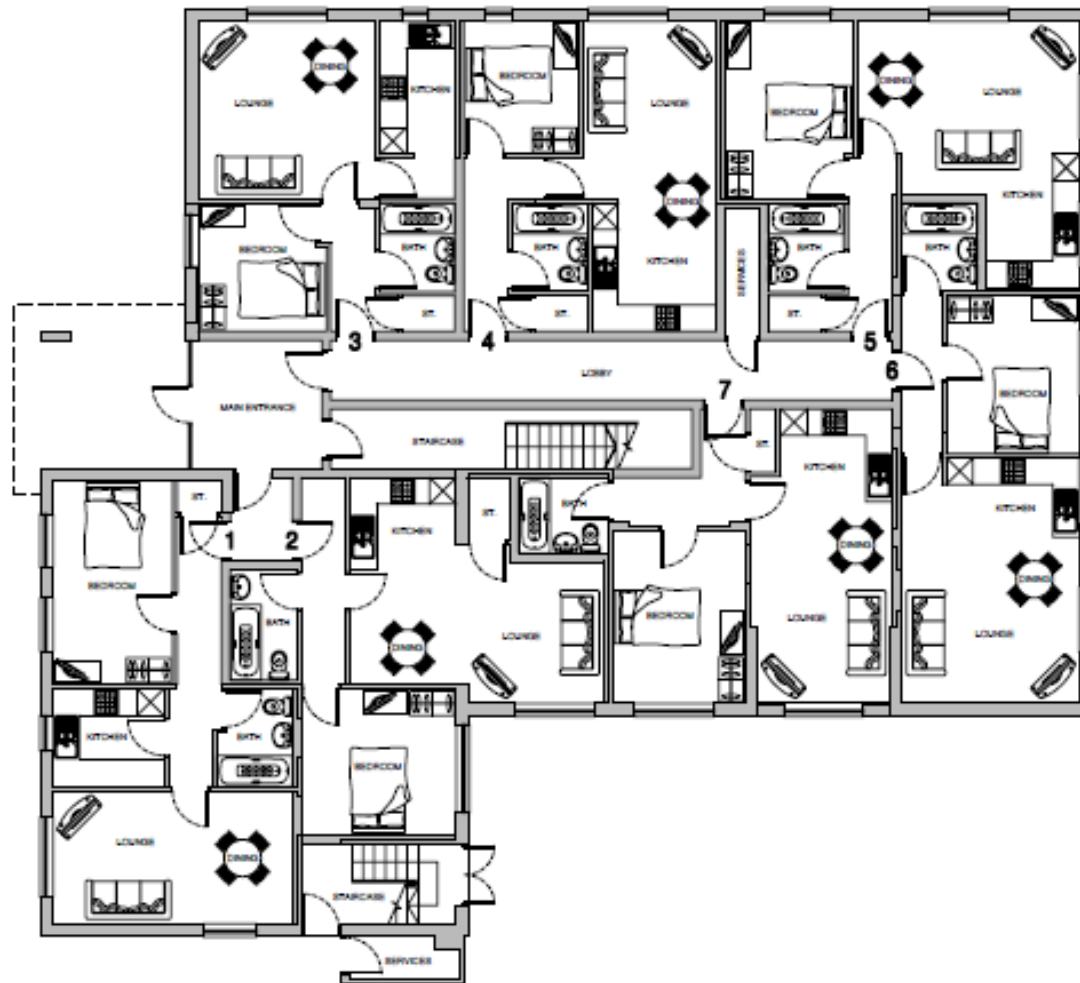

PROPOSED GROUND FLOOR PLAN

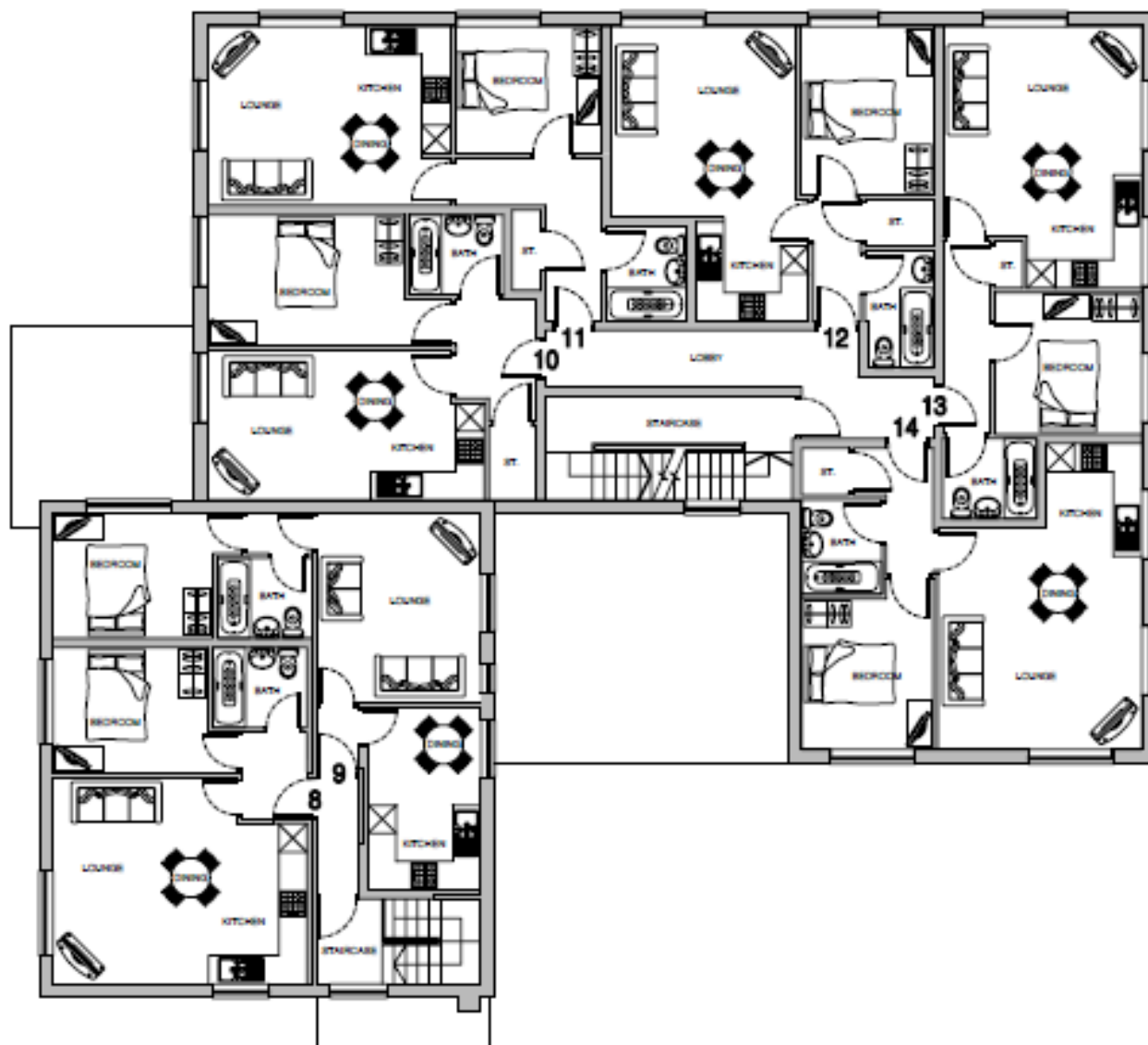

PROPOSED FIRST FLOOR PLAN

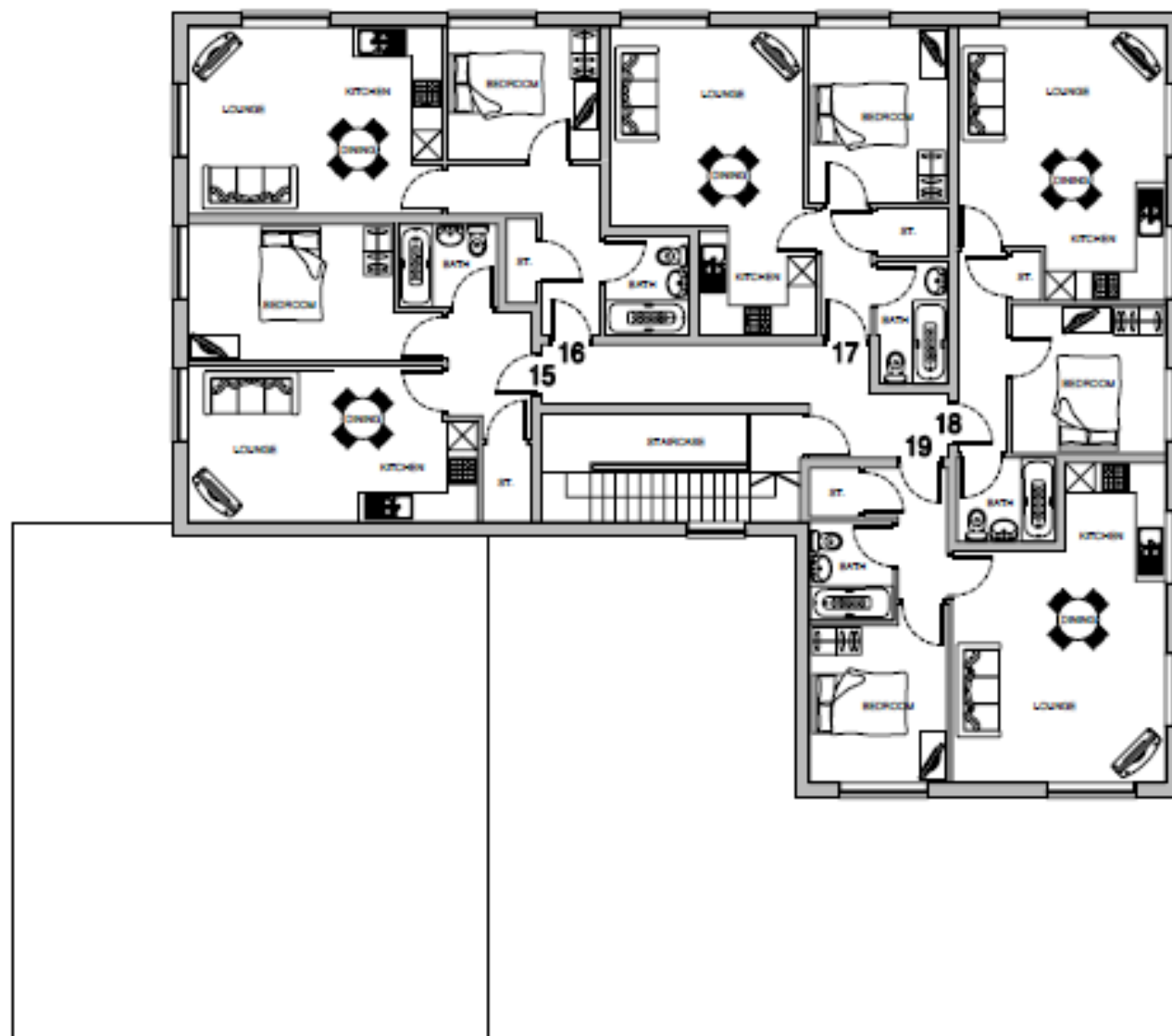

PROPOSED SECOND FLOOR PLAN

Proposed Elevations

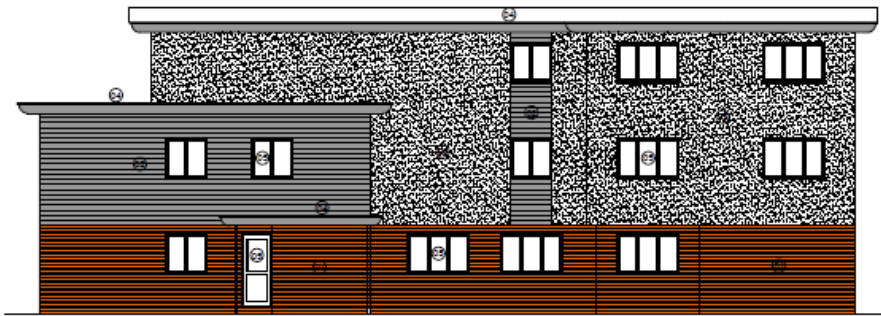

PROPOSED NORTH ELEVATION



PROPOSED EAST ELEVATION



PROPOSED SOUTH ELEVATION

Materials

- 01 - Red-brown facing brickwork to match existing.
- 02 - Grey horizontal composite cladding.
- 03 - White render.
- 04 - Grey single-ply flat roof.
- 05 - Grey upvc windows and doors.

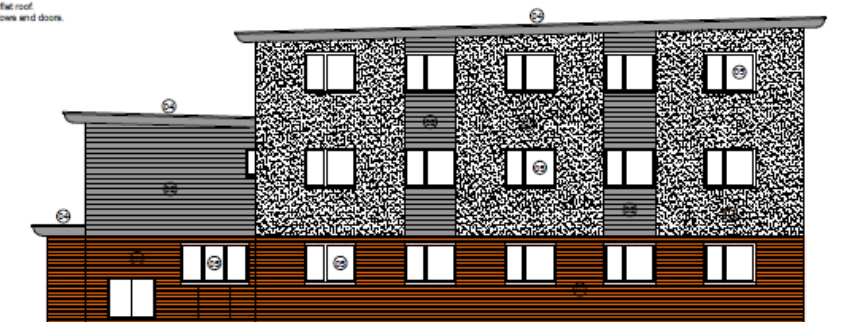

PROPOSED WEST ELEVATION

Proposed refuse and cycle store

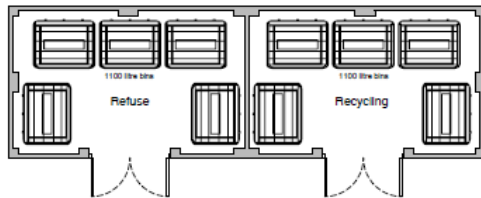

PROPOSED PLAN

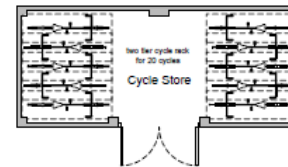

PROPOSED PLAN

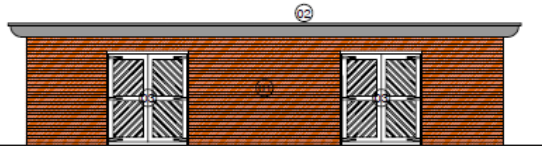

FRONT ELEVATION

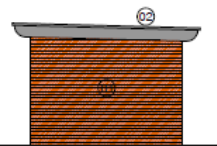

SIDE ELEVATION



FRONT ELEVATION

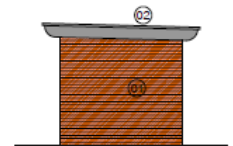

SIDE ELEVATION

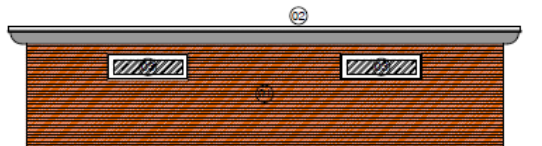

REAR ELEVATION

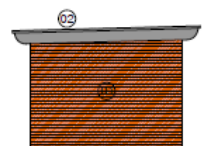

SIDE ELEVATION

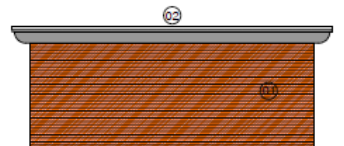

REAR ELEVATION

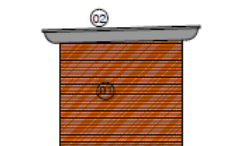

SIDE ELEVATION

Materials
 01 - Red/Orange facing brickwork
 02 - Grey single glazed door
 03 - Grey brickwork and panels